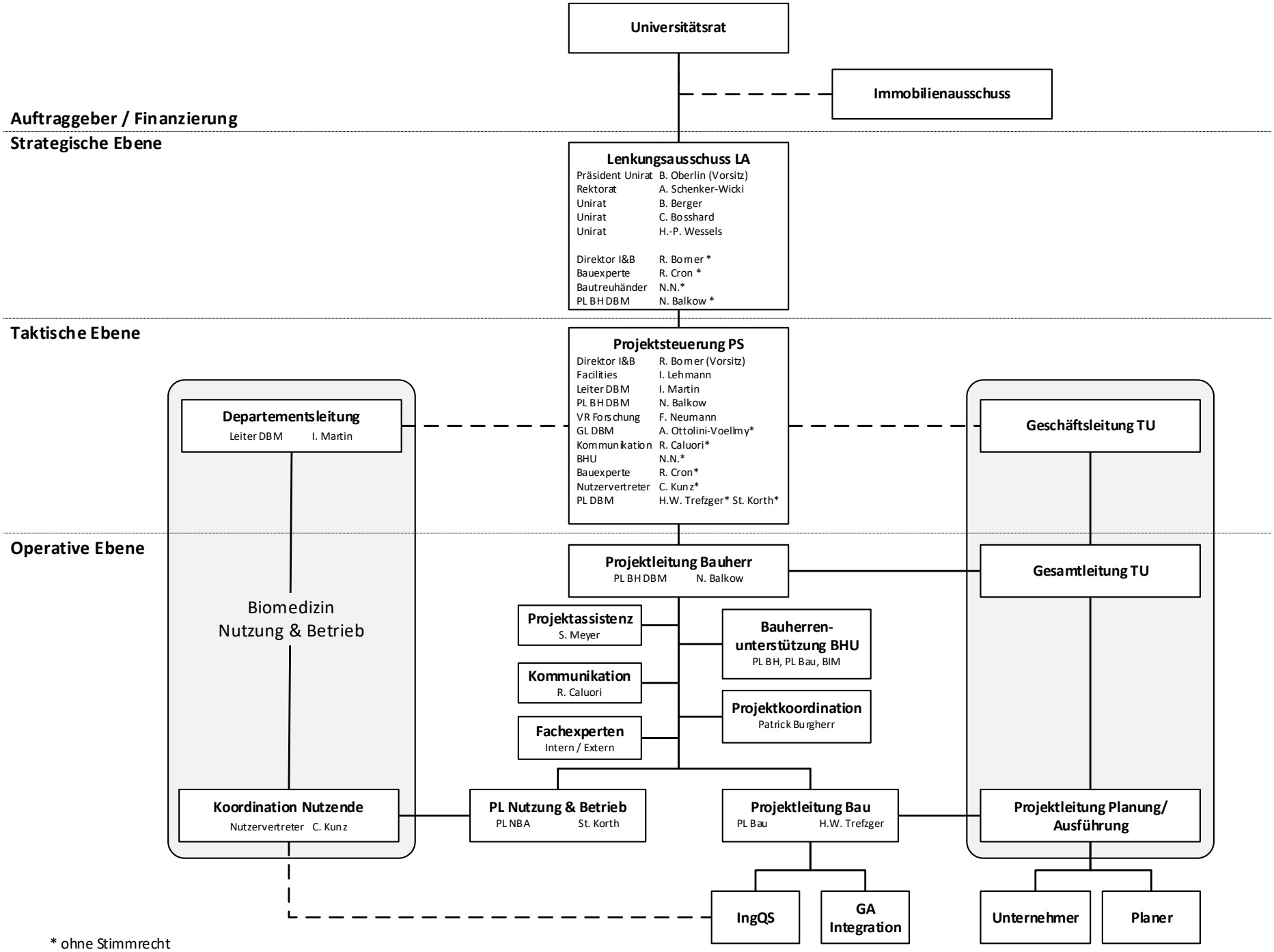

* ohne Stimmrecht